

# AUTO EXPRESS 68



"MARIA DOLORES"

YARD NO : 293

DESTINATION : MALTA

DELIVERY : MID 2005

CLIENT : VIRTU FERRIES

## PRINCIPAL DIMENSIONS

Length overall	68.4 metres
Length waterline	58.8 metres
Beam (moulded)	18.2 metres
Hull depth (moulded)	6.3 metres
Hull draft (maximum)	2.6 metres

## PAYLOAD AND CAPACITIES

Passengers	600
Vehicles	65 cars or 95 truck lane- metres and 35 cars
Maximum deadweight	260 tonnes
Maximum axle loads	
- centre lanes (dual axle)	12.0 tonnes
(single axle)	9.0 tonnes
- side lanes	2.0 tonnes
Vehicle deck clear heights	
- centre lanes	4.6 metres
- side lanes	4.2 metres
Crew	16
Fuel	47,000 litres

## PROPULSION

Main engines	6 x MTU 16V 4000 M71 6 x 2,465 kW @ 2000 rpm
Waterjets	4 x Kamewa 80SII and 2 x Kamewa 80BII

## PERFORMANCE

Speed (90% MCR)	35.3 knots
-----------------	------------

## SURVEY

Classification	Det Norske Veritas
----------------	--------------------



Interior pictures shown are of the Auto Express 66 "Bocayna Express" and are indicative only

# AUTO EXPRESS 68

Vessel Type: 68m high speed vehicle-passenger catamaran

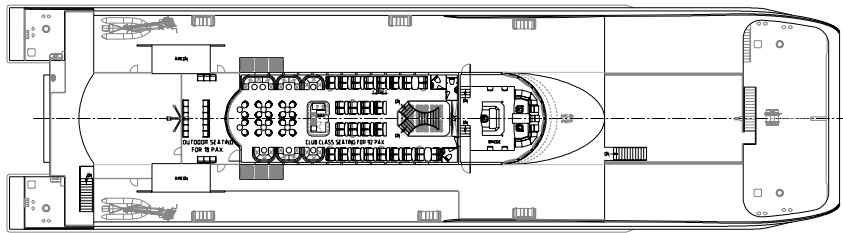

BRIDGE DECK

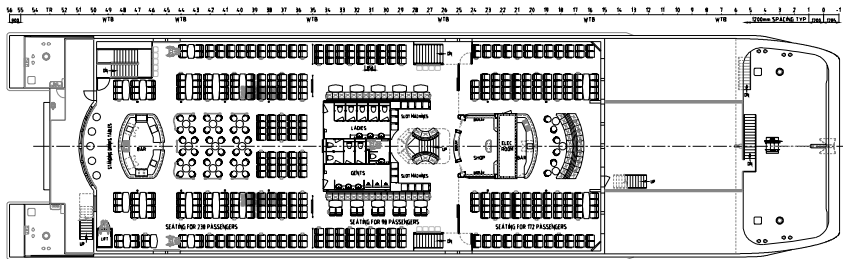

UPPER DECK

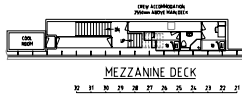

MEZZANINE DECK

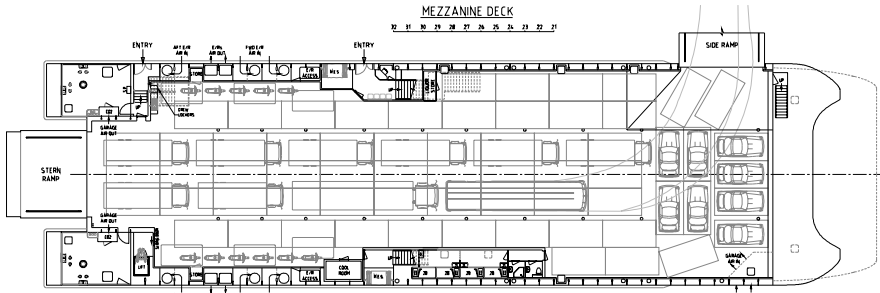

MAIN DECK

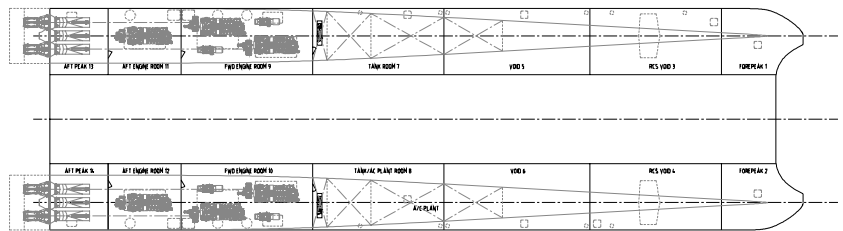

HULLS

YARD NO.: 293  
"MARIA DOLORES"

DESTINATION: MALTA

DELIVERY: MID 2005

CLIENT: VIRTU FERRIES

100 Clarence Beach Road  
Henderson  
Western Australia 6166

Telephone: +61 8 9410 1111  
Facsimile: +61 8 9410 2564  
Email: marketing@austal.com  
www.austal.com

